

Dr. B. C. Roy College of Pharmacy and Allied Health Sciences

Bidhannagar, Durgapur – 713206

Academic Council

Date: 21-07-2022

Venue: IQAC

Minutes of the 21<sup>st</sup> Meeting

Members present:

1. Prof. Dr. Subrata Chakraborty, Director *Subrata 21/7/2022*
2. Prof. (Dr.) Shyamshree SS Manna, DIC, Pharmacology *Shyamshree 21/7/22*
3. Prof. (Dr.) Ashoke Kumar Ghosh, DIC, Pharmacognosy & General Pharmacy *Ashoke 21/7/22*
4. Dr. Santanu Chakraborty, DIC, Pharmaceuticals *Santanu 21/7/22*
5. Dr. Souvik Basak, DIC, Pharm. Chem. *Souvik 21/7/22*
6. Mr. Sagar Sengupta, Registrar *Sagar 21/7/22*
7. Mr. Shobhan Bose, IC, Examinations *Shobhan 21/7/22*
8. Mr. Sonjoy Konar, course Coordinator, D. Pharm. (Permanent Invitee) *Sonjoy 21/7/22*

Agendum 1:

Result Analysis of 2021-2022

The detailed result analysis of AY: 2021-2022 was placed and accepted unanimously.

*Sagar*  
21/7/22

DR. B. C. ROY COLLEGE OF PHARMACY AND AHS, DURGAPUR

DETERMINATION OF THRESHOLD AND VIS-À-VIS COMPARISON

COURSE: B. PHARM.

SEM	2016-17	2017-18	2018-19	2019-20	2020-21	AVG	2021-22	SWING
1st	7.20	7.16	7.38	7.61	8.63	7.60	9.38	23.5%
2nd	6.70	6.82	7.44	9.57	9.39	7.98	8.88	11.2%
3rd	7.39	7.08	7.21	7.96	9.24	7.78	8.99	15.6%
4th	7.03	7.38	7.39	9.58	8.78	8.03	9.24	15.0%
5th	7.43	7.06	7.51	7.48	8.66	7.63	9.01	18.1%
6th	7.84	7.43	7.81	9.56	9.39	8.41	9.33	11.0%
7th	8.20	8.25	7.96	8.5	8.63	8.31	9.12	9.8%
8th	8.27	8.34	8.21	9.52	8.97	8.66	8.94	3.2%
			<b>OVERALL</b>			<b>8.05</b>	<b>9.11</b>	<b>13.2%</b>

Annexure I

B. PHARM. BATCH: 2021-2025

SEM	SGPA					
	X>9	8<X<9	7<X<8	6<X<7	5<X<6	X<5
1	94%	6%	0%	0%	0%	0%
2	40%	59%	1%	0%	0%	0%

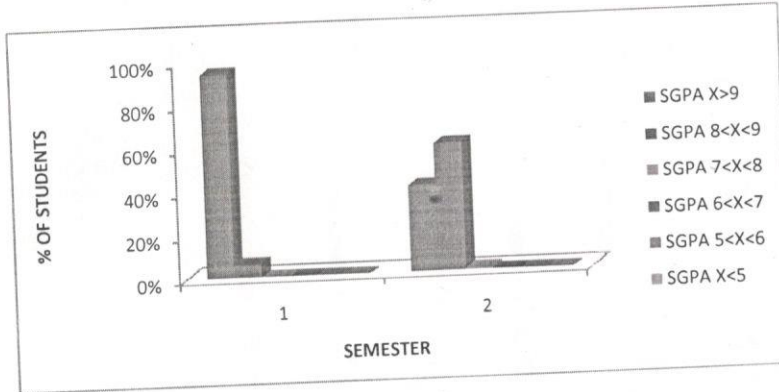

B. PHARM. BATCH: 2020-2024

SEM	SGPA					
	X>9	8<X<9	7<X<8	6<X<7	5<X<6	X<5
1	17%	81%	2%	0%	0%	0%
2	91%	8%	1%	0%	0%	0%
3	52%	46%	2%	0%	0%	0%
4	81%	18%	1%	0%	0%	0%

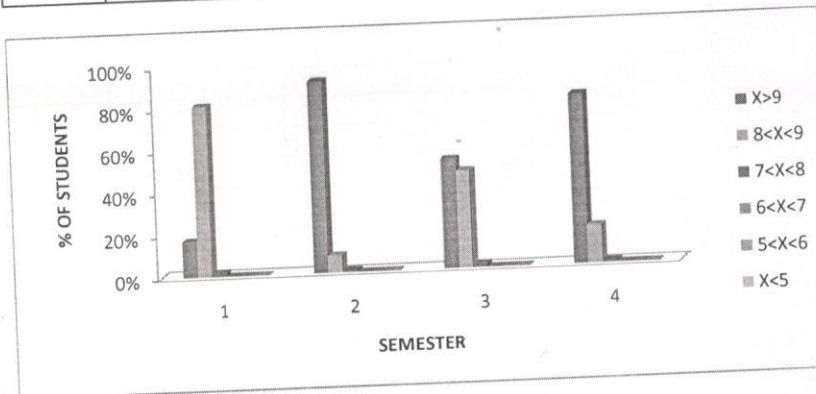

**B. PHARM. BATCH: 2019-2023**

SEM	SGPA					
	X>9	8<X<9	7<X<8	6<X<7	5<X<6	X<5
1	10%	29%	31%	20%	6%	4%
2	90%	5%	3%	2%	0%	0%
3	78%	19%	1%	0%	0%	0%
4	34%	65%	1%	0%	0%	0%
5	63%	37%	0%	0%	0%	0%
6	96%	4%	0%	0%	0%	0%

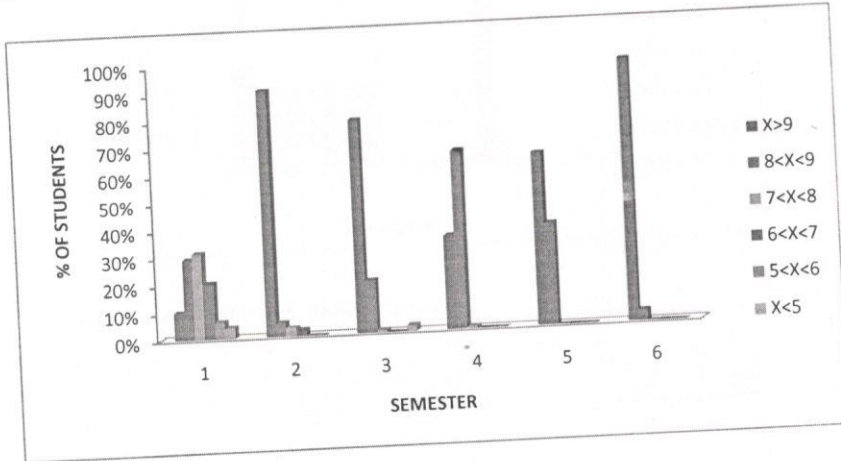

**B. PHARM. BATCH: 2018-2022**

SEM	SGPA					
	X>9	8<X<9	7<X<8	6<X<7	5<X<6	X<5
1	3%	21%	47%	24%	4%	1%
2	7%	28%	35%	18%	8%	0%
3	12%	40%	37%	8%	3%	0%
4	94%	4%	1%	1%	0%	0%
5	25%	72%	2%	1%	0%	0%
6	55%	43%	2%	0%	0%	0%
7	75%	25%	0%	0%	0%	0%
8	53%	46%	1%	0%	0%	0%

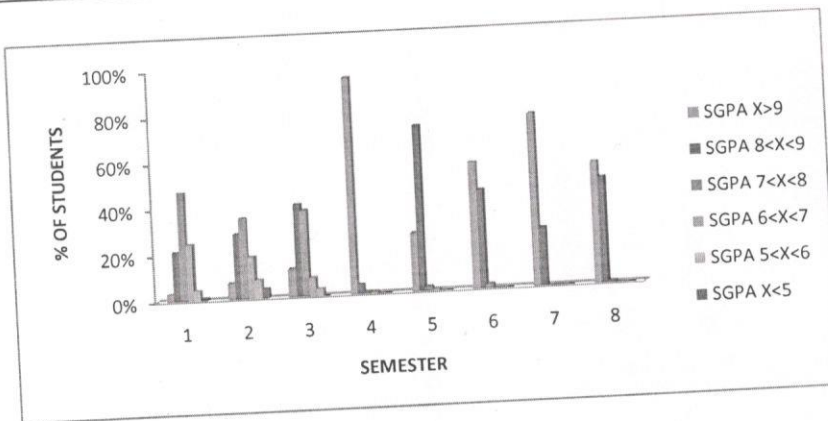

M. PHARM PHARMACEUTICS. BATCH: 2020-2022

SEM	SGPA					
	X>9	8<X<9	7<X<8	6<X<7	5<X<6	X<5
1	6%	94%	0%	0%	0%	0%
2	38%	62%	0%	0%	0%	0%
3	87%	13%	0%	0%	0%	0%

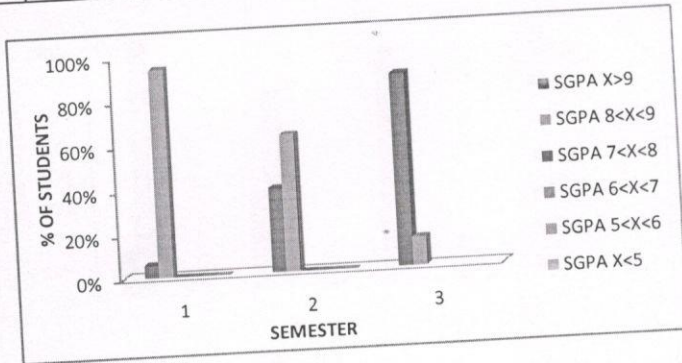

M. PHARM PHARMACEUTICS. BATCH: 2021-2023

SEM	SGPA*					
	X>9	8<X<9	7<X<8	6<X<7	5<X<6	X<5
1	73%	27%	0%	0%	0%	0%

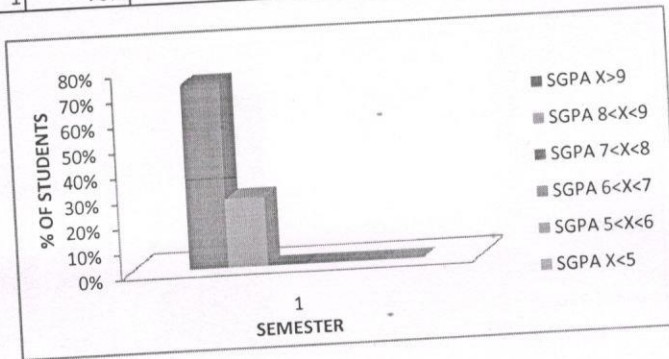

M. PHARM PHARMACOLOGY. BATCH: 2020-2022

SEM	SGPA					
	X>9	8<X<9	7<X<8	6<X<7	5<X<6	X<5
1	13%	81%	0%	0%	0%	6%
2	31%	63%	6%	0%	0%	0%
3	75%	25%	0%	0%	0%	0%

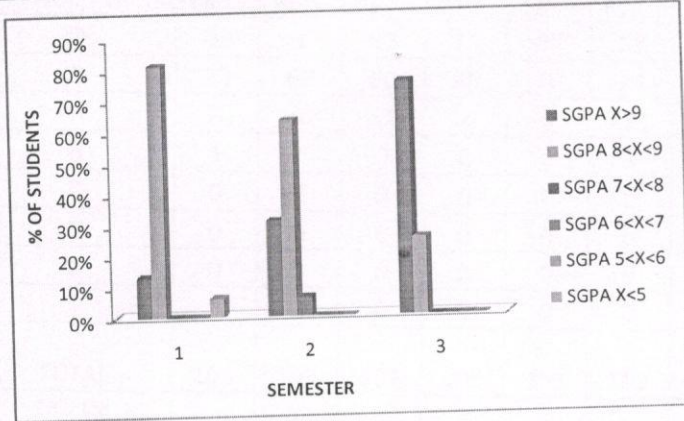

M. PHARM PHARMACOLOGY. BATCH: 2021-2023

SEM	SGPA					
	X>9	8<X<9	7<X<8	6<X<7	5<X<6	X<5
1	21%	79%	0%	0%	0%	0%

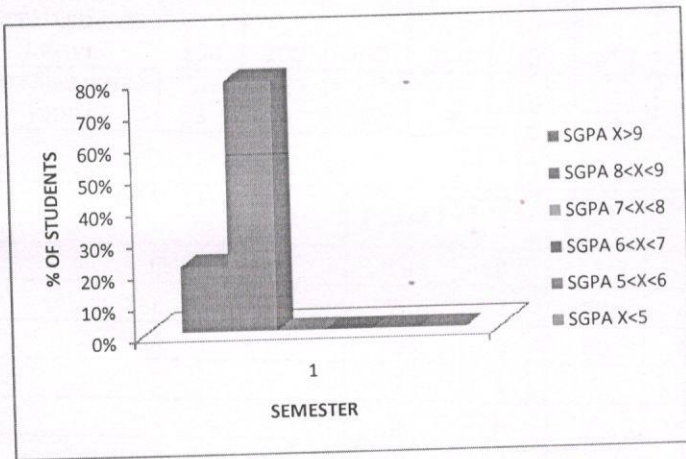

## B. PHARM: AY-2021-2022 (ODD SEMESTER)

GRADES	PT1 05	PT1 01	PT1 06	PT1 03	PT1 95	PT1 91	PT1 96	PT1 93	PTB184/M 183	PTB185
O	69	1	12	12	87	69	79	101	78	32
E	33	67	80	89	16	24	23	1	23	0
A	0	34	11	2	0	9	1	1	0	0
B	1	1	0	0	0	1	0	0	1	0
C	0	0	0	0	0	0	0	0	1	0
D	0	0	0	0	0	0	0	0	0	0
F	0	0	0	0	0	0	0	0	0	0
I	0	0	0	0	0	0	0	0	0	0
TOTAL	103	103	103	103	103	103	103	103	103	32 (ELECTIVE)
NO. OF STUDENTS RECEIVED C & ABOVE	103	103	103	103	103	103	103	103	103	32
PERCENT OF STUDENT ATTAINED C & ABOVE	100	100	100	100	100	100	100	100	100	100
ATTAINMENT INDEX	3	3	3	3	3	3	3	3	3	3

GRADES	PT314	PT31 6	PT31 9	PT31 7	PT39 4	PT39 6	PT39 9	PT39 7
O	29	107	2	0	10	40	21	52
E	73	7	52	45	75	74	59	52
A	9	0	60	64	28	1	32	10
B	1	1	1	5	1	0	3	1
C	3	0	0	1	1	0	0	0
D	0	0	0	0	0	0	0	0
F	0	0	0	0	0	0	0	0
I	0	0	0	0	0	0	0	0
TOTAL	115	115	115	115	115	115	115	115
NO. OF STUDENTS RECEIVED C & ABOVE	115	115	115	115	115	115	115	115
PERCENT OF STUDENT ATTAINED C & ABOVE	100	100	100	100	100	100	100	100
ATTAINMENT INDEX	3	3	3	3	3	3	3	3

GRADES	PT513 A	PT513 B	PT51 8	PT51 2	PT51 6	PT59 3	PT59 8	PT59 2
O	0	45	0	111	105	39	1	1
E	23	67	12	2	8	66	70	61
A	86	1	79	0	0	7	39	45

B	4	0	22	0	0	1	3	5
C	0	0	0	0	0	0	0	1
D	0	0	0	0	0	0	0	0
F	0	0	0	0	0	0	0	0
I	0	0	0	0	0	0	0	0
TOTAL	113	113	113	113	113	113	113	113
NO. OF STUDENTS RECEIVED C & ABOVE	113	113	113	113	113	113	113	113
PERCENT OF STUDENT ATTAINED C & ABOVE	100	100	100	100	100	100	100	100
ATTAINMENT INDEX	3	3	3	3	3	3	3	3

GRADES	PT711	PT716A	PT718	PT716B	PT791	PT-781
O	10	56	72	1	90	17
E	101	59	44	68	25	66
A	5	1	0	45	1	27
B	0	0	0	2	0	6
C	0	0	0	0	0	0
D	0	0	0	0	0	0
F	0	0	0	0	0	0
I	0	0	0	0	0	0
TOTAL	116	116	116	116	116	116
NO. OF STUDENTS RECEIVED C & ABOVE	116	116	116	116	116	116
PERCENT OF STUDENT ATTAINED C & ABOVE	100	100	100	100	100	100
ATTAINMENT INDEX	3	3	3	3	3	3

GRADES	PT702	PT703	PT706	PT708	PT709C	PT793
O	0	0	0	0	0	0
E	0	1	0	2	2	2
A	0	1	1	0	0	0
B	2	0	1	0	0	0
C	0	0	0	0	0	0
D	0	0	0	0	0	0
F	0	0	0	0	0	0
I	0	0	0	0	0	0
TOTAL	2	2	2	2	2	2
NO. OF STUDENTS RECEIVED C & ABOVE	2	2	2	2	2	2
PERCENT OF STUDENT ATTAINED C & ABOVE	100	100	100	100	100	100



ATTAINMENT INDEX	3	3	3	3	3	3
------------------	---	---	---	---	---	---

### M. PHARM (PHARMACEUTICS): AY-2021-2022 (ODD SEMESTER)

GRADES	MPT106 1	MPT106 2	MPT106 3	MPT106 4	MPT196 5	MPT198 6
O	0	0	14	7	13	3
E	6	6	1	6	2	12
A	8	9	0	2	0	0
B	1	0	0	0	0	0
C	0	0	0	0	0	0
D	0	0	0	0	0	0
F	0	0	0	0	0	0
I	0	0	0	0	0	0
TOTAL	15	15	15	15	15	15
NO. OF STUDENTS RECEIVED C & ABOVE	15	15	15	15	15	15
PERCENT OF STUDENT ATTAINED C & ABOVE	100	100	100	100	100	100
ATTAINMENT INDEX	3	3	3	3	3	3

GRADES	MPT391	MPT392	MPT384	MPT381
O	5	11	4	4
E	10	4	10	6
A	0	0	1	5
B	0	0	0	0
C	0	0	0	0
D	0	0	0	0
F	0	0	0	0
I	0	0	0	0
TOTAL	15	15	15	15
NO. OF STUDENTS RECEIVED C & ABOVE	15	15	15	15
PERCENT OF STUDENT ATTAINED C & ABOVE	100	100	100	100
ATTAINMENT INDEX	3	3	3	3

### M. PHARM (PHARMACOLOGY): AY-2021-2022 (ODD SEMESTER)

GRADES	MPT108 1	MPT108 2	MPT108 3	MPT108 4	MPT198 5	MPT198 6
O	2	0	0	4	1	2
E	12	0	0	9	10	11
A	0	14	13	1	3	1



GRADES	PT41 4	PT41 3	PT41 6	PT41 8	PT41 2	PT49 3	PT49 6	PT49 8	PT49 2
O	11	61	82	63	41	75	0	40	6
E	86	52	32	51	72	35	35	66	78
A	15	1	1	0	2	5	47	8	31
B	2	0	0	1	0	0	23	1	0
C	1	1	0	0	0	0	8	0	0
D	0	0	0	0	0	0	2	0	0
F	0	0	0	0	0	0	0	0	0
I	0	0	0	0	0	0	0	0	0
TOTAL	115	115	115	115	115	115	115	115	115
NO. OF STUDENTS RECEIVED C & ABOVE	115	115	115	115	115	115	113	115	115
PERCENT OF STUDENT ATTAINED C & ABOVE	100	100	100	100	100	100	98.3	100	100
ATTAINMENT INDEX	3	3	3	3	3	3	3	3	3

GRADES	PT61 3	PT61 8	PT61 2	PT61 6	PT61 9	PT61 1	PT69 3	PT69 8	PT69 2
O	48	40	0	112	16	110	97	18	7
E	62	71	44	1	94	3	14	67	85
A	3	2	64	0	3	0	1	24	21
B	0	0	5	0	0	0	1	4	0
C	0	0	0	0	0	0	0	0	0
D	0	0	0	0	0	0	0	0	0
F	0	0	0	0	0	0	0	0	0
I	0	0	0	0	0	0	0	0	0
TOTAL	113	113	113	113	113	113	113	113	113
NO. OF STUDENTS RECEIVED C & ABOVE	113	113	113	113	113	113	113	113	113
PERCENT OF STUDENT ATTAINED C & ABOVE	100	100	100	100	100	100	100	100	100
ATTAINMENT INDEX	3	3	3	3	3	3	3	3	3

GRADES	PT 817	PT 818	ELECTIVE 1	ELECTIVE 2	PT 883
O	69	57	13	29	15
E	46	56	17	83	49
A	0	2	65	3	29
B	0	0	20	0	21
C	0	0	0	0	1
D	0	0	0	0	0
F	0	0	0	0	0
I	0	0	0	0	0
TOTAL	115	115	115	115	115
NO. OF STUDENTS RECEIVED C & ABOVE	115	115	115	115	115
PERCENT OF STUDENT ATTAINED C & ABOVE	100	100	100	100	100
ATTAINMENT INDEX	3	3	3	3	3

**M. PHARM (PHARMACEUTICS): AY-2021-2022 (EVEN SEMESTER)**

GRADES	MPT206 1	MPT206 2	MPT206 3	MPT206 4	MPT206 5	MPT298 6
O	12	2	0	0	15	1
E	3	12	0	6	0	9
A	0	1	13	6	0	4
B	0	0	2	3	0	1
C	0	0	0	0	0	0
D	0	0	0	0	0	0
F	0	0	0	0	0	0
I	0	0	0	0	0	0
TOTAL	15	15	15	15	15	15
NO. OF STUDENTS RECEIVED C & ABOVE	15	15	15	15	15	15
PERCENT OF STUDENT ATTAINED C & ABOVE	100	100	100	100	100	100
ATTAINMENT INDEX	3	3	3	3	3	3

GRADES	MPT- 491	MPT- 492	MPT- 481	MPT- 482
O	8	10	7	10
E	7	5	8	5
A	0	0	0	0
B	0	0	0	0
C	0	0	0	0
D	0	0	0	0
F	0	0	0	0
I	0	0	0	0
TOTAL	15	15	15	15
NO. OF STUDENTS RECEIVED C & ABOVE	15	15	15	15
PERCENT OF STUDENT ATTAINED C & ABOVE	100	100	100	100
ATTAINMENT INDEX	3	3	3	3

**M. PHARM (PHARMACOLOGY): AY-2021-2022 (EVEN SEMESTER)**

GRADES	MPT2081	MPT2082	MPT2083	MPT2084	MPT2985	MPT2986
O	1	0	0	0	11	0
E	13	6	0	14	3	7
A	0	8	10	0	0	4
B	0	0	4	0	0	3
C	0	0	0	0	0	0

D	0	0	0	0	0	0
F	0	0	0	0	0	0
I	0	0	0	0	0	0
TOTAL	14	14	14	14	14	14
NO. OF STUDENTS RECEIVED C & ABOVE	14	14	14	14	14	14
PERCENT OF STUDENT ATTAINED C & ABOVE	100	100	100	100	100	100
ATTAINMENT INDEX	3	3	3	3	3	3

GRADES	MPT- 491	MPT- 492	MPT- 481	MPT- 482
O	5	7	9	8
E	7	7	4	8
A	4	2	3	0
B	0	0	0	0
C	0	0	0	0
D	0	0	0	0
F	0	0	0	0
I	0	0	0	0
TOTAL	16	16	16	16
NO. OF STUDENTS RECEIVED C & ABOVE	16	16	16	16
PERCENT OF STUDENT ATTAINED C & ABOVE	100	100	100	100
ATTAINMENT INDEX	3	3	3	3

Dr. B. C. Roy College of Pharmacy and Allied Health Sciences

Bidhannagar, Durgapur – 713206

Academic Council

Date: 19-07-2022

Venue: IQAC

Notice

The 21<sup>st</sup> Meeting of the Academic Council (IQAC) shall be held on 21<sup>st</sup> July 2022 at the IQAC Room from 2:30 pm onwards on the following agenda:

1. Result Analysis of 2021-2022

Members to be present:

1. Prof. Dr. Subrata Chakraborty, Director
2. Prof. (Dr.) Shyamshree SS Manna, DIC, Pharmacology
3. Prof. (Dr.) Ashoke Kumar Ghosh, DIC, Pharmacognosy & General Pharmacy
4. Dr. Santanu Chakraborty, DIC, Pharmaceutics
5. Dr. Souvik Basak, DIC, Pharm. Chem.
6. Mr. Sagar Sengupta, Registrar
7. Mr. Shobhan Bose, IC, Examinations
8. Mr. Sonjoy Konar, course Coordinator, D. Pharm. (Permanent Invitee)

  
19/7/22

(Prof. Dr. Subhabrata Ray)

Convenor